# SEMI-WEEKLY INTERIOR JOURNAL.

VOL. XXXI. | STANFORD, KY., FRIDAY, MARCH 20, 1903, 9 A M | NO. 6

### What A Sneeze Portends.

In almost every land, civilized and uncivilized, the act of sneezing is regarded with more or less superstition. There is an equivalent in nearly all languages for the "God bless you," of the Irish peasant when a person is moved to declare the presence of a decided tickling sensation in his nostrils. To this salutation in France is added sometimes the phrase "and preserve you from the fate of Tycho Brahe," who is believed to have gotten rid of a "death of cold" by a single sneeze—which killed him. In England a regular formula is used: "Once for a wish, twice for a kiss, three times for a letter and four times for a disappointment."

In Italy the salutation is simply "Felicita," or "May you be fortunate." In India it is customary for one to say when one sneezes: "May you live," and the reply runs: "Long life to you" Should a Hindu chance to sneeze while he is going through his peculiar ablution practices in the Ganges, he will make a kind of sign over his face, stop in the ritual and begin all over again.

In ancient times the Romans, holding the idea that sneezing between noon and midnight was a good omen, believed that between midnight and noon it was most unlucky and if they should chance to sneeze while getting up in the morning they would at once get in to bed again. There must be something in this, especially on very cold mornings, but boys home for their holidays are not as a rule superstitious and it might be difficult for them to impress their parents with a saving belief in this happy superstition.

The Germans say "Good health," because they maintain, and not without reason, that sneezing is a warning of approaching catarrh and also marks the moment when a charm, a wish or a suggestion may drive it away. The Persians go further in this idea; they say what practically amounts to "Thank God," because they consider that the sneeze has actually driven away some evil spirit that has attempted to get into a man's body to feed upon his sacred fires.

The people of the Amazulu go even further than this into superstition and arrive at the stage of actual devil worship. No doubt they would style it "angel-worship," but the things to which there so-called angels are supposed to lend themselves, put that high-sounding name quite out of the question. Their uncivilized familiar spirits are said to give some sign when they are near and able to help their votaries

---

Andrew Carnegie has written to President Schurman, of Cornell University, offering to pay for the private filter plant contracted for by the college authorities. The offer will probably be accepted.

It is said that neither side wants arbitration in the Wabash railroad fight Well, that coal strike arbitration has been quite enough to cure anybody of the arbitration habit.

The highest mountain in the moon is at least 35,000 feet; that is 6,000 feet higher than Mt. Everest.

Mr. Carnegie says he likes tall men But men who are short seem to take to Mr Carnegie.

The stores are all having their Spring openings—and so are the pocketbooks.

It takes 90 threads of the spider to equal in size one of the silk worm.

### The Price of Pleasure.

It is hard for a lovely woman to forego the pleasures of the life which she was created to enjoy and adorn. She may have to be busy all day in office or in store, yet she cannot deny herself the social pleasures which are offered her.

But the fatigue is often too great for her, and she suffers from headache and backache as a consequence of over-exertion.

Women who are tired and worn out will find a perfect tonic and nervine in Dr. Pierce's Favorite Prescription. It cures headache, backache and the other aches and pains to which women are subject. It establishes regularity, dries weakening drains, heals inflammation and ulceration, and cures female weakness. It makes weak women strong and sick women well.

"I am so pleased with your instructions, I hardly know what thanks to give you for your kind favors," writes Mrs Milo Bryant, of Lota, Thomas Co., Ga. "I suffered so much with great pains in my back and the lower part of my stomach and palpitation of the heart, that at times I could hardly lie down. Could hardly get up in the morning, but after using three bottles of 'Favorite Prescription' and two vials of Dr. Pierce's Pleasant Pellets, I am like a new woman."

Sick women, especially those suffering from diseases of long standing, are invited to consult Dr. Pierce, by letter, *free*. All correspondence is held as strictly private and sacredly confidential. Address Dr. R. V. Pierce, Buffalo, N. Y.

### CRAB ORCHARD.

Miss Hettie Harris is quite sick.

Grip is visiting many homes here.

Mr. Dan Holman departed this life Sunday last, after weeks of intense suffering from cancer of the stomach. He was anxious and waiting for the summons. All his family were with him in his last hours to minister to his every want and make death seem easier. His remains were taken to Bee Lick for burial Our sympathy goes out to those bereaved

Sunday morning at 7:15, Mrs. Eva Ward passed from this life to her eternal home of rest, to the place that Jesus had gone to prepare for her and where she is now dwelling with all the loved ones gone before and their voices are united in singing the songs of the redeemed in Jesus. Mrs Ward was one of Crab Orchard's oldest citizens, having moved with her father, Col Lindsay, from Virginia when she was a child. Here she grew to womanhood and was married to Mr. A. F. Smith, of Virginia, but at that time a citizen of Crab Orchard. He preceded her to the grave 18 years ago. In 1889 she married to Col R B. Ward of this place. He also preceded her to the grave, dying in 1891 Mrs. Ward had been a consistent member of the Baptist church since 1854, the year it was dedicated. Her home was a home for the preachers of the gospel so long as she kept house, and until her health failed and years grew on her, she lived up to her christian duties and priviliges. Her funeral was preached at the residence of her sister. Mrs M. L Harris, by Rev. R B. Mahony, assisted by Rev. O M. Huey, after which the body was buried beside her first husband in the old church yard. We are grieved, and weep not, but should rather rejoice because we know she now mingles with the dear ones she loved so fondly and from whom she had long been separated.

### LAND, STOCK, CROPS, ETC.

At Samuel Crawford's sale in Boyle corn brought $3 05.

Canada sold England $25,000,000 in butter and cheese last year.

Henry D. Baughman sold a pair of mules in Danville Monday for $336

WANTED.—75 steers that will weigh 700 pounds. Hugh Thompson, Chilton, Ky. 2t.

E. B Powell sold to H. A. B Marksbury & Son 30,000 pounds of hemp at 5c straight.

Four young jacks for sale or trade for any kind of stock, all three-year-olds. M. S. Baughman. *

E H. Beazley & Co. sold to Dr. Dever, of Pennsylvania, a combined black mare by Red Squirrel, for $300.

Horse advertisements are coming in pretty well. Hadn't you better advertise yours? The season is at hand.

E. B Powell bought of T. P. Gann a mule mare for $125 and of George Riffe, Jr, eight 138-pound hogs at 6¼c

FOR SALE.—Registered Berkshire boar Weighs 300 pounds and is a splendid individual. W. C. Shanks, Stanford. *

J. T. Mock bought of McAllister, of Moreland, a fine mare by Prince Charles, out of a dam by Ferguson, at a long price.—Advocate.

Cloyd, Tandy & Co., bought of Dr. Simpson & Bro., 20 hogs at 5¼c; of R. W. Hurt, 25 at 5¼c; Bascum Garnett, nine at 5¼c; Rev. Sandidge, two at 5c They sold to Smith & Nell 30 hogs at 5½c. Smith & Nell bought in Metcalfe county 150 hogs at 5 to 5¼c; of C. S. Bell, 175 at 5 to 5¼; of Ab Hamilton, 16 cattle at 4½c.—Adair News

The description and pedigree of Dignity Dare, the magnificent stallion belonging to D S. Carpenter, of Hustonville, will appear next issue. This splendid piece of horse flesh has wintered well and is now in the pink of condition. He will stand at $20 to insure a living colt, which is dirt cheap, considering the kind of colts that he produces. Mr. Carpenter had Dignity Dare worked in harness a short while last fall, when he showed a 2:30 gait. His son, Prospect, owned by Mr. Ed Carpenter, will make a short season. Prospect is the coming three year-old which has attracted so much attention and for which Mr. Carpenter has refused a small fortune.

### Wakeful Children.

For a long time the two-year-old child of P. L. McPherson, 59 N. 10th St., Harrisburg, Pa., would sleep but two or three hours in the early part of the night which made it very hard for her parents. Her mother concluded that the child had stomach trouble, and gave her half of one of Chamberlain's Stomach and Liver Tablets, which quieted her stomach and she slept the whole night through. Two boxes of these Tablets have effected a permanent cure and she is now well and strong. For sale by Craig & Hocker.

Weights of the elevator in the Jefferson county court-house fell, injuring eight persons, two of them probably fatally.

### NEWS NOTES.

Whitesburg, Letcher county, is to have a bank.

Miss Nannie Turner was killed by a street car at Owensboro.

There are seven cases of small-pox in a Negro family near Bowling Green.

Turner Bramel, aged 70, was run down by a train at Maysville, and killed.

County Judge Richmond Tussey, of Rowan county, has been indicted for malfeasance.

Former Congressman John W. Candler, of Brookline, Mass., is dead of heart disease.

A new hotel in New York City has a capacity for 1,200 guests and employs 1,800 servants.

Twelve deaths from hydrophobia have occurred in New York within the past six months.

Two women were sent up for 10 months for using improper language on Brooklyn streets.

Stonewall Reese, an L. & N. switchman, was crushed to death while coupling cars at Guthrie.

J. L J. Gramz, a blacksmith, shot and killed his wife at Wautoma, Wis., and committed suicide.

Morris Evans died of small-pox near Flemingsburg, and many other cases of the disease are reported

A freight train struck a furniture van at a Pittsburg crossing, killing two men and injuring two.

The dead body of Warren Maddox was found near the McHenry mines. It is supposed he was assassinated

Duncan Taylor, one of the oldest and best-known citizens of Hopkins county, was found dead, sitting in his chair.

Joseph Leonard, of Brooklyn, died from a dose of chloride of potash given him by his wife in mistake for salts.

The elephant Jingo, said to have been larger than Jumbo, died at sea while being brought to this country.

The 15-year-old son of a director of the Deutsche Bank at Berlin died from the effects of a whipping inflicted by his tutor.

Gov. Peabody, of Colorado, has withdrawn the troops sent to Colorado City March 3 on account of the big smelters' strike there.

A midnight fire at Adairville, destroyed Cordill's saloon and Hill's livery stable, valued at $4,500, with but $2,000 insurance.

One man was killed, one fatally injured and a dozen more or less seriously hurt by the collapse of a planing mill roof at Cincinnati.

Leopold Leist, a brewery worker of Cincinnati, shot himself through the heart after making an unsuccessful attempt to kill his wife.

H. C. Carter shot and killed Minnie Webster at St. Louis and then put five bullets into his head, reloading the weapon before he could finish himself.

Two children are dead in Connecticut and three are critically ill as the result of eating apples which had been poisoned with Paris green to kill rats.

The freight blockade on the Illinois Central between Louisville and Fulton, Ky., is said to be the most serious in the history of the road It was caused by the high water.

Workmen who attempted to lay a track in Parkersburg over the protest of the city council and citizens were drenched with water by the fire department and put to flight.

President Samuel H. Spencer, of the Southern railroad, denies the story that he will resign soon. He will investigate the manner in which the report was started and call the author to account.

William Claud Dennis, local commercial agent of the Cotton Belt railroad, and highly prominent in railroad circles, was found dead in his room in a hotel in Atlanta He was formerly from this State.

The First National Bank of Florida, at Jacksonville, was closed by a national bank examiner It is announced that the entire capital and surplus has been absorbed by losses and the assets impaired. The liabilities are estimated at $375,000.

Dr B O. McKee was found dead in his stable at Edwardsville, Ill, and his brother, Charles, dying. They had taken morphine. It is believed Dr. McKee ended his life to avoid the disgrace of a charge of criminal assault, and his brother, who felt the disgrace keenly, died with him.

### Grip Remedies In Great Demand

When colds and grip are prevalent the quickest and surest remedies are in great demand. Mr. Joseph D. Williams, of McDuff, Va., says he was cured of a very deep and lasting attack of la grippe by using Chamberlain's Cough Remedy after trying several other preparations with no effect. For sale by Craig & Hocker.

"Ah, my little man, how many brothers and sisters have you?"

"I dunno. I only been goin' to school a year an' I can't count dat far!"

If it's a bilious attack, take Chamberlain's Stomach and Liver Tablets and a quick recovery is certain. For sale by Craig & Hocker.

### HUSTONVILLE.

Mrs John S Goode is down with the grip

Bud Gibony and wife, of Liberty, are visiting the family of Rud McCormack, our new groceryman.

Doc Drye & Co. have just returned from Pulaski, where they bought a car load of high grade Southern horses.

Grip is with us, and with it, especially this season in our section, are all the discomforting allies that are the greatest foes of life

J. W. Allen's arrival in town recently with a string of bass and newlights, has created the annual fishing fever about 30 days earlier than usual.

Fred Goode, one of our local blacksmiths and wagon makers, has sold out to Rutherford & Lair, who will continue the business at the old stand.

Mrs Amanda Carson, aged 68, died at 1 o'clock Tuesday at the Carson home. The funeral services were conducted by the Rev. Vaught of Danville, at the Christian church Wednespay afternoon

Emmett McCormack has bought the interest of R S. Tucker in the grocery firm of McCormack & Tucker and moved the stock into the store-room occupied by James Frye. The style of the firm will be E. McCormack & Son.

Mrs. Charles Wheeler is back from Cincinnati, where she bought lots of millinery. Mrs. W. M. Myers has bought a stock of Spring and Summer millinery and will open a store for the display and sale of it over Weatherford & Myers.

The sale of horses here for the last week was about 30. The most prominent was a fine walk trot mare sold by George Alford to T. M. Gaitskill, for $800, and a high acting sorrel horse for $200. Lyon & Myers sold same party two bay geldings and a bay mare for $1,250. The others sold were Southern horses at fair prices for that grade. It goes without saying that the West End is the horse mart of our county. Our sales for the past two weeks amount to over 60 and the prices range from $800 down to $65, and still our supply is sufficient to double this number for the coming month.

Died on Saturday night, Mrs. J. Henry Nall, aged 54. The period of illness was brief and death was very sudden; in a measure unexpected and was due to heart failure, superinduced by grip She leaves a sister and two brothers, Evan and Joe Boling, all residents of Boyle, where she was raised, besides a husband and one daughter, the wife of Wm Moran, together with many friends to mourn her untimely death. She was a consistent member of the Christian church and surely "won a battle without material weapons." Rev. G. W. Mills officiated at the funeral service in an earnest and impressive ceremony assisted by the local quartette.

Misses Lena and Rosa Yowell returned from Florida after a delightful stay of several months. Prof. Davis and wife, of Middleburg College, were visiting friends and relatives here this week. Harry Shader, of Springfield, a commercial pilgrim, who joined the Ben Hur excursionists from here to Louisville last week, left the party at Shepherdsville very suddenly upon hearing that his best girl was married. While there he took the first boat up Salt River. The young man was told that she had married, only to guy him Capt. Chas. Higdon, of Loretto, who was a member of Company C, 4th Ky. Vol Inf., for four years and rendered distinguished service with that famous regiment, was the guest of W. R. Williams.

### PAINT LICK.

Most every one at this place attended the Poyntz Siler trial at Lancaster.

Mrs. Joe Arnold, of Richmond, spent Saturday with her sister, Mrs. Annie Adams Mrs. Mattie Ely is in Louisville buying her spring goods.

The general merchandise firm of Samuel Joseph and R L. Jennings has been dissolved by mutual consent, Mr. Jennings continuing the business.

Rev Pike, of Brodhead, was here on Friday en route to Gilead to preach Saturday and Sunday. Rev. Pike has been pastor at that place for 10 years

The Leaf neighborhood, two miles west of here, has succeeded in getting a district school with Hugh Murray, Wm. Cottrell and Mr. Smith as trustees.

Miss Nannie Summa, who has been visiting her aunt, Mrs. Bettie Pullins, has returned to her home in Richmond. Miss Elizabeth Best is quite sick. Misses Ella and Elizabeth Smith visited their aunt, Mrs E M. Nevius, in Richmond this week. Miss Mattie Thompson, who has been spending several days with her sister, Mrs. R L Jennings, has returned to her home in Lancaster. Miss Royston, a charming young lady of Lexington, is visiting the Misses Campbell.

Ten passengers were injured in a wreck on the Monon railroad near Frankfort, Ind.

The tailor that charges you $50.00 for your suit will give you more than we give you for $20.00 or $25.00, but he wont give you twenty-five dollars worth more, nor the half of it. We give you the choice of a variety of high-class woolens, the latest cut, a perfect fit, and good tailoring. Our new Spring line is ready for your inspection.

IT PAYS TO TRADE AT

THE GLOBE,

Merchant Tailoring, Cleaning, Pressing and Repairing

Your money back if you're not satisfied.

T. O. MILLER, Danville, Ky.

GARDEN SEEDS!

We have an IMMENSE stock of garden seeds both in bulk and package. We have

Burpee's and Ferry's

in bulk and Ferry's in package.

Sweet Peas, Nasturtian, White nice pop corn, and the best varieties of early corn in bulk. Plenty of yellow, white and hill onion sets. Come early while you have full stock to select from. Also good stock of northern seed potato, earliest varieties of second crop.

Higgins & M'Kinney,

STANFORD, KENTUCKY.

Who Shall Fill It?

There should be but one question to consider in deciding where to take your **Prescriptons,** and that is: Where are the best Drugs and most accurate compounding to be had? No motive or influence should be allowed to weigh against it. When you do this we shall expect to serve you. When we fill your prescriptiion every drug that enters into it has the exact potency the physician desires. Our charges are just as satisfactory as our service.

Penny's Drug Store, Stanford Ky.

Your Eyes

Are constantly changingland to guard against badly fitting Lenses, you should

*Have Them Tested!*

At least once a year. If your glasses have become scratched by frequent wiping, don't endanger your eyesight by using them. They should be changed as soon as you "don't see as well as you used to through them."

Craig & Hocker, STANFORD

W. B. McROBERTS,

THE DRUGGIST,

*Asks a continuance of your patronage during 1903, and thanks you for your liberal dealings of the year just closed.*

Fresh Drugs at Prices that are Right.

THE INTERIOR JOURNAL

E. C. WALTON

**HENRY M. BOSWORTH**

Is a candidate for State Treasurer, subject to the primary election May 9, 1903, and solicits the support of all democrats.

**H. H. HENNINGER**

Of Wayne County, is a candidate for State Treasurer, subject to the action of the Democratic party.

**J. F. HOLDAM**

Is a candidate for the Democratic nomination for Circuit Clerk of Lincoln county, subject to the action of the party.

**M. F. NORTH**

Is a candidate for the Democratic nomination for Representative of Lincoln county, subject to the action of the party.

**J. M. ALVERSON**

Is a candidate for the Democratic nomination for Representative of Lincoln County, subject to the action of he party.

## Democratic Ticket.

For Railroad Commissioner.

**C. C. M'CHORD**

For Circuit Judge.

**M. C. SAUFLEY**

For Commonwealth's Attorney.

**JOHN SAM OWSLEY, JR.**

A SUMMARY of the life insurance companies in the United States prepared by The Spectator shows assets on the first of January aggregating $2,100,148,473—an increase for the year of $187,778,190—and the surplus over all liabilities amounted to $295,629,768. The payments to policy holders were very nearly 200 million dollars, and the total amount of insurance was not much less than nine billions, an increase of nearly one million during the year. In the last five years the amount of insurance in force has increased 53 per cent. These figures relate to ordinary business. Industrial insurance in force on January 1 amounted to $1,305,164,072, an increase of 64 per cent. in five years. These figures are striking evidences of prosperity with some people.

THE secretary of the Thomas Jefferson Memorial Association of the United States has sent a circular letter to the theatrical managers of the country, asking them to give to the Jefferson memorial fund one per cent. of the gross receipts of the performance of Monday, April 13—that date being the 160th anniversary of the author of the Declaration of Independence. Joseph Jefferson, the actor, has written a letter warmly approving of the suggestion, and other actors have as warmly accepted it.

IT is a comfort to reflect that consumption has decreased 39 5 per cent. in its death records since 1840. Pneumonia may be more devastating or not, but it can never have the dread to its name that consumption has had, for pneumonia is a disease which usually yields to scientific treatment and the resistence of a good constitution, but consumption is nature's worst treachery to humanity. The battle has been long against it, but the results show at last.

AT the Jackson Day banquet by the Iroquois Club at Chicago, Congressman DeArmand, of Missouri, declared a presidential candidate could only be taken from among those who have loyally supported the party in 1896 and 1900. Of course Any other will not be considered, nor would he stand a ghost of a chance if nominated. The rank and file will never approve of honoring a traitor.

WHEN a fellow sets his head on killing himself, about the best thing to do is to let him go and do it. Jacob Brunn, of Iowa City, Ia, determined to kill himself and this is the way he did it: He loaded a gun with a three-cornered file and the trigger being broken, placed the butt of the gun in the stove and the muzzle against his breast and waited for the heat to fire the weapon. The file went through his heart.

THOSE of us who have read Emmett G. Logan's crisp and good editorials for a score of years regret that his connection with the Louisville Times will sever May 1. The brilliant writer is going to his farm down in Warren county to raise corn, wheat, tobacco, Cain, etc.

SPEAKING of Gov. McCreary, a Washington special says: "The new democratic Senator from Kentucky, through his long legislative experience is taking high place in the democratic councils and is thoroughly in touch with what is going on."

IT pays to be a saloon smasher and make a rep. Carrie Nation sold a business building in Kansas City last week for $6,500 cash. It was built and paid for by Mrs. Nation with the proceeds of her lecture tours in the East.

BASING their belief on the doubtful logic that two wrongs make a right, the Western Ice Manufacturers' Association has declared that the high price of coal justifies an increase in the price of ice.

GOOD Lancaster letter this issue.

A WOMAN in Indiana has just been awarded $9,000 for having a kiss taken forcibly. At that rate she could afford to let the fellow have several more and say nothing about it.

## POLITICAL.

Ex-Gov. David R. Francis, of St. Louis, denies the report that he is a candidate for president.

Toledo republicans have nominated John W. Dowd for mayor and Samuel M. (Golden Rule) Jones has announced that he will make his fourth race as an independent candidate

The House of the Missouri Legislature has passed the bill prohibiting the sale or giving away of cigarettes, cigarette wrappers or cigarette papers to persons under 18 years of age.

Abram S. Renick is the first man to put up his money as a candidate before the democratic primary May 9. Mr. Renick is from Clark county and is a candidate for Lieutenant Governor.

The concluding arguments in the Beckham eligibility and Meacham injunction cases in the Court of Appeals were made yesterday by Judge Lewis McQuown and Col. W. C. P. Breckinridge.

Mr. Money, of Mississippi, discussed the race question during a speech before the Senate on the Indianola post-office affair. He declared Mr. Roosevelt is not the president of America, but the "president of the black belt," and that he has won the hatred of the people of the South.

The Panama canal treaty was ratified by the Senate by a vote of 73 to 5. Those Senators voting in the negative were Daniel and Martin, of Virginia; Morgan and Pettus, of Alabama, and Teiler, of Colorado. The treaty was not changed in any particular from the form in which it first came before the Senate.

The president withdrew the appointment of William Plimley, to be assistant treasurer of the United States in charge of the subtreasury at New York. He then appointed Hamilton Fish, of New York, the appointment being confirmed by the Senate. The withdrawal of Plimley's name followed an investigation made by the treasury department of charges against him.

President Roosevelt has prepared to "swing the circle" on a magnificent scale. He will leave Washington April 1, going direct to Chicago. Several days will be spent in Yellowstone Park, and the President will attend the St. Louis Exposition dedication exercises on April 30. He will then again start West, touching New Mexico and Arizona on the way to the Pacific coast. The Northern route will be taken on the return trip and Washington will be reached June 5. There will be speech making throughout the trip.

## IN NEIGHBORING COUNTIES.

Mrs. Robert Briscoe died near Parksville of consumption.

Mrs Fannie Coyle, aged 73, died of paralysis at Richmond.

Mrs. Mary Smith is dead in the White Hall section of Madison.

Green Hays is in jail at Williamsburg charged with assaulting an imbecile.

Joseph Ramp, who was shot at Paris by Capt. Frank Webb, died of his wounds

Mrs. Mose Adams died at Parksville, and was interred in the cemetery at Lancaster.

A suit is on in court at McKee in which the price of a pint of turnip seed is the issue involved.

A mountain editor announces that he will publish obituary notices of his deceased friends with great pleasure.

John B. Thompson is thinking seriously of removing Old Fort Distillery from Harrodsburg to Jefferson county.

Secretary Henry C. Bright has engaged the celebrated News Boys' Band, of Louisville, to make the music for the Danville Fair.

Perry Nolan and Harry F. Durkin, two young men of Lexington, have bought out a printing plant at Somerset. They were formerly connected with the Transylvania company.

The Clifty Oil Co., drilling on Fishing Creek, six miles northwest of Somerset, struck oil of fine quality at a depth of 381 feet. Subjected to a bailing test, the well indicates a production of 25 barrels a day.

Work on the foundations of the new buildings at the State school for the deaf at Danville will begin in a few days, nearly all of the excavating having been finished. Three buildings to cost $60,000 are in process of erection—two dormitories and a power-house.

The four-story brick block known as the Pineville Hotel building at Pineville, recently owned by the National Coal and Iron Co., was purchased by D. B. Logan, William Ayers, Dr. T. Ramsey, T. J. Asher and H. Broughton, who, it is said, will beautify the grounds and make a first-class hotel of it.

## THIS AND THAT.

Three murderers sawed out of the Nashville jail.

Frye & Allen bought the 60 hogs sold at Milledgeville by the sheriff yesterday. They paid 6 35.

Will Cecil was killed and Sheriff Frank Hughett was mortally wounded in a flight at Pine Knot.

A posse of 100 men from Anderson county surrounded a deserted house in Nelson county and arrested Proctor Taylor and his brother, who are accused of having stolen a number of horses. They were heavily armed but had no chance to resist.

## LANCASTER.

J. W. West, who has been appointed special night police, is rendering excellent service.

The grand jury adjourned on Wednesday, returning 20 indictments, principally for misdemeanors.

We are enjoying summer heat in this section, and grass and wheat are as far advanced as they were in May last year.

It has been said that Senator Deboe will live in history, as it will be said of any ordinary man, who goes to the Senate, that he is the most ignorant man ever elected to serve in that body, except Deboe.

Marshal S. D. Rothwell has arrested seven colored men and a white man on the charge of selling liquor unlawfully. Trials will take place on the 31. The town is so dry that a fire couldn't be checked if one should break out.

Lancaster is proud of her school, her churches, the rich agricultural country surrounding her, her fair women and brave men, but she is ashamed of her battle-row, her rubber necks and her tattlers, who have as little regard for the truth as a heathen has for the sanctuary of God.

In a mountain town a crowd in a barber shop was discussing raids which had been made on whisky dives, when the barber, who was shaving Senator Farris, a stranger to him, said: "This trouble all comes from the Farris law, and the author of it ought to have his d—n throat cut." Farris kept quiet as the cold steel was already on his throat.

On Sunday night Eld. A. R. Moore preached his farewell sermon at the Christian church. To show their appreciation of Bro. Moore, the other ministers did not have services, but attended his meeting. The church was crowded and a general love feast was enjoyed. On Sunday morning Sunday School Superintendent, H. A. B. Marksbury, spoke with much feeling, in behalf of the school, concerning the valuable aid rendered by Mr. Moore. On Monday night a farewell reception was given at the church, when the entire community expressed regrets over the departure of Eld. Moore and his excellent wife, and wished them abundant happiness in their new home, Birmingham, Ala.

The woods are full of candidates for State offices. I would make a slate, but the people might break it. Tricks are not so easily played at the polls, as they are in conventions, but even in a convention a chairman cannot be elected, out of regular order, especially when he doesn't get a majority of the delegated votes; neither can the rulings of the proper chairman be declared void, unless an appeal is taken to the convention and carried by a majority vote. These are cardinal principles, and by them the chairman of this judicial district committee, alone had the power to act at Danville, and his rulings are bound to prevail. So it is safe to predict that the State Central Committee will declare Judge Saufley and J. S. Owsley the nominees of that convention.

In the circuit court, Clerk J. W. Hamilton, assisted by Tom Wherritt, Jailer Ross, Sheriff Lawson, with his deputies, and all the other officers of the court are rendering efficient services. The following have been sentenced to the penitentiary: Jack Johnson, grand larceny, two years; Huck Burnside, colored, cutting and wounding, one year; Pearce Carpenter, hog stealing, one year. The case against J. C Siler, for killing Dr. Poyntz at Paint Lick, was called on Tuesday, M. F. Rout was appointed to summons 50 men from the county to be examined as jurors. The testimony was begun on Wednesday afternoon, and the case is in progress to-day, Thursday. Both families are prominent and a deep interest is manifested. The defense is represented by Col. W. G. Welch, Hon. R. H. Tomlinson, Messrs. J. M. Rothwell, J. T. Hays and L. L. Walker; the Commonwealth by State Attorney Owsley, County Attorney J. I. Hamilton, Gov. Bradley, Messrs. Robert Harding, W. I. Williams, J. E. Robinson, W. McC. Johnson.

DANVILLE.—Charles Ware had 12 very fine sheep and several lambs killed by stray dogs. Logan Denny suffered a severe sprain of his right leg while engaged in breaking a young horse. A letter received by Mr. H. E Woolfolk from Congressman Gilbert contains official notice of the order establishing free mail delivery in Danville, beginning June 1st. The Danville Order of Elks has made arrangements for an elegant reception at its club house on the evening of April 9 John Durham, a brakeman on the L. & N., shot and severely wounded Holton White, a colored man, while the train was stopping at Parksville.—Advocate.

## It Saved His Leg.

P A. Danforth, of LaGrange, Ga., suffered for six months with a frightful running sore on his leg; but writes that Bucklen's Arnica Salve wholly cured it in five days. For Ulcers, Wounds, Piles, it is the best salve in the world. Cure guaranteed. Only 25c. Sold by all druggists.

Attorney General Pratt has instructed Auditor Coulter that he should pay over to Capt. C. C. Calhoun the $71,117 35, which he claims as his fee for his services in collecting for Kentucky the war claim.

# GRAND LEADER'S

## SPRING GREETINGS!

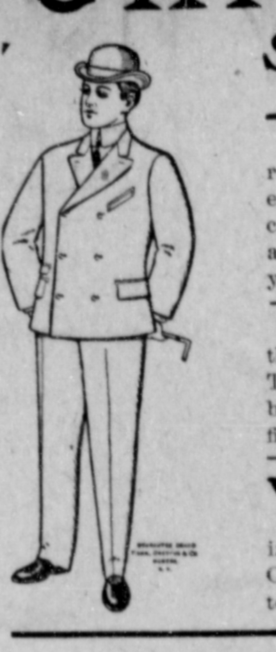

We have the largest and finest stock ever carried under one roof in Lincoln county. We have been receiving goods on every freight until we have the grandest assortment that money could buy. Every a.ticle selected with great care. Our prices are always right, as low as possible for good quality. We ask you to inspect this up-to-date stock.

Just in the finest line of Men's and Boys clothing made from the celebrated Krichbaum hand made and Kahn Dryfus & Co. These two lines are the best in the business. Prices on Krichbaums hand made suits from $20 to $5. Kahn Dryfus & Co.'s fine men's suits from $15 to $5. Boys fine suits from $10 to $1.50.

**White Dress Goods Department.**

We are showing the largest line of Piques Oxfords merserized, figured and dots. Leno Weaves, Paris Muslin, India Liuen, Organdies, Merserized Damasks, Etc. A large and varied line to select from.

In our Dress Goods department we are showing New Etamine at 50c yard. New Mohairs at 35, 50 and 75c yard. Narrow checked Mohairs at 50c yard. Melrose in all colors at 50c per yard.

**CARPETS and MATTINGS.**

New figured faintless mattings 12½c yd. Cotton warp mattings worth 35c at 23c. Fine line ingrain carpes, prices from 25c to 50c per yard.

The new hand purses in all styles from 25c to $1 each. New Metal Belts, Pins. Peal Buttons from the size of a pin head to those as large as a dollar.

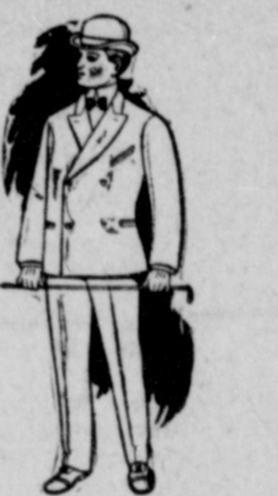

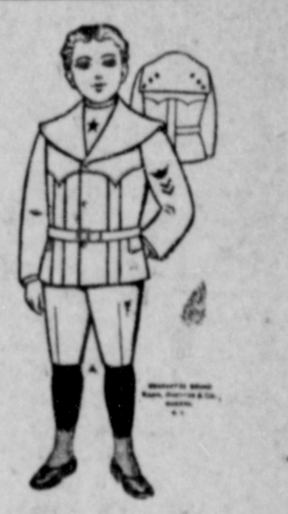

Our Ribbon department is overflowing with bright new ribbons all shades, colors, kinds and widths.

***Ladies' and Men's Fine Shoes.***

We carry only the best makes. Fine Pat Vici Ladies Shoes, French heel, plain toe Matt Kid top, price $3.30. Fine hand turn Ladies' French Kid shoe, high heel, worth $4, Price $3, all other kinds ranging in price from 75c to $5. Childreds shoes of all kinds. Let us shoe you at a small price.

Ladies' Dress Skirts, we have anything you want. Prices from $1 to $15 each.

***New line wide band trimmings, the newest just in.***

Our Line of Table Linen and Napkins to match are fine values.

***The Grand Leader.***

## MATRIMONIAL.

Elza B. Manuel, aged 20, and Miss Isa James, sweet 16, were made one Wednesday.

Ned Black, aged sixteen years, and Miss Bessie Burns, aged twelve years, of Petersburg, Ky., were married.

A Long Island magistrate has decided that a man has a legal right to spank his wife when she stays out after 10 o'clock at night. But right doesn't always make might

A Vienna newspaper reports the engagement of Miss Pauline Astor, daughter of William Waldorf Astor, to Joenel Bratianor, the Roumanian Minister of Foreign Affairs.

Miss Lonie Morris and F. C. Clark, and Miss Mattie Creasy and G. W. Croker were married by the same ceremony at Franklin, Rev. R T. F. Jones afficiating. When asked to obey Miss Morris rufused. This puzzled the preacher, and Mr. Clark had to agree to take her without the promise. She is a pretty bride, 19 years-old, and Mr. Clark is only 20.

Tom Pence bought a car load of hogs for May 15 delivery at 6c

**MILLINERY!**

Just returned from the city with a complete line of

**SPRING and SUMMER MILLINERY.**

Miss Ada Crim from Indiana, trimmer.

**Come And See Us.**

**Mrs. G. Singleton.**

**Hemp Seed For Sale!**

A limited amount of strictly nice. clean. cultivated Hemp seed of late importation for sale. For prices and terms, address BANKS HUDSON, Lancaster, Ky.

**POSTED!**

We, whose names appear below, positively forbid hunting, trapping or trespassing in any way on our lands and will prosecute to the full extent of the law persons guilty of such. Mike Pfister, Mike Fashauner, Matthew Driesler and Christian Driesler

**DR. P. W. Carter, DENTIST,**

**Stanford, Kentucky.**

**Office in Myers House Flats**

**Go To George B. Harris,**

**Crab Orchard,**

For Bargains. Fresh line of Groceries and Cakes, Etc., just received. Highest market prices for Butter, Eggs, &c. Give him a call.

**A. S. PRICE,**

**Surgeon Dentist,**

**Stanford, Ky.**

Officeover McRoberts' Drug Store in the Owsley Building.

**CLEAN UP!**

AND BUY YOURSFLF SOME FINE NEW

**Furtiture, Carpets, China and Japanese Mattings, Wall Paper, Window Shades, Picture Frames, &c.**

We are in a position to save you money, and ready to convince you of the facts. Our lines embrace some of the best things in the market. Call and see us.

**WITHERS FURNITURE COMPANY.**

**LAMP SALE.**

Beginning March 2d we will close out our line of fine Parlor and Library Lamps at COST for CASH. Now is your chance to buy a nice lamp at a wholesale price.

**GEO. H. FARRIS & CO.,** Stanford, Ky.

**ALL**

Sorts of pretty jewelry is the vogue. Many novelties have been added. Come in and see the latest in Jewelry, Watches, Clocks and Silverware. Absolutely no misrepresentation.

***W. H. MUELLER,*** Stanford, Ky.

**MEN'S SHOES.**

$3.50 buys a pair "Eclipse Shoes." We have a full stock of the new Spring styles, made from Pat. Colt, Vici, Kangaroo and Box Calf just in. In buying shoes, you want style, fit and wear. These goods have all. Every pair warranted. No trouble to show, so call and see our stock.

***W. E. PERKINS,*** Crab Orchard, Ky.

THE

# The Welsh & Wiseman COMPANY.

Danville, Ky.

# Spring Announcement

After weeks and months of careful preparation we now have the pleasure to announce that our entire New Spring Stock of Dress Goods, Silks, Ready-Made Suits, Carpets, Rugs, Furniture and Ladies' Shoes is now all in and awaits your inspection.

Never before in the history of our store have we had so large and varied a collection of desirable merchandise, and every article up to the high standard of quality we have always maintained.

New and novel ideas of the very latest New York and Paris Fashions are prominent throughout every line. A visit to our store at this time will prove most pleasant and profitable, as we are showing a great many special styles and values that it will be impossible to duplicate later. Your attention is directed this week to the following:

## Tailor-Made Suits and Skirts.

Taffeta and Peau d'Soie Silk Coats, beautifully trimmed......$12 50
Finest Peau d'Soie Silk Coats, handsomely trimmed......$16 1-2 to $30
New Tailored Suits, double capes on jacket, taffeta trimmed and stitched, Silk Lined, special value..$15 00
Finer Suits in Voile, Etamines and Cheviots $17.50 to $45 00
New Walking Length Skirts, black & colors $4.00 to $10 00
New Dress Skirts in Etamines, Voiles and Granite Cloths, unlined and silk drop lined......$5.00 to $35 00

## Dress Goods & Silks.

We have the largest line of Spring Dress Goods we have shown in years—comprising all the newest weaves, such as Voiles, Etamines, Granite Cloths, English Twines, Challies and Mohair Sicilians in black and colors.

46-inch Mohair Sicilians in navy and black......50c yd
40-inch Shepherd Checks and Dotted Mohairs......50c yd
46-inch Etamines in Cream, Navy and Black......69c yd
46-inch French Voiles in all colors and black...$1.00 to $1.25
3000 yards of New Wash Silks—best quality—for Waists and Shirt Waist Suits......39c and 45c yd
New Habutai Printed Silks in neat dots and figures on navy and white grounds at......49c and 59c yd
36-inch Black Taffeta Silk—wear guaranteed......$1.00 yd

## Laces and Embroideries.

Our Lace Stock is really a marvel for a town of this size—would do credit to any large city store. Beautiful assortment of patterns in the new all Linen Antique and Cluny Laces now so popular for dress trimmings. Also some choice designs in the new Paraguay and Mexican Laces from 5c to $4.50 yard.

## Carpets, Rugs, Mattings.

100 Smith's Best Moquette Rugs, large size, regular price $2.50, our special price $1.85.

50 Extra Quality Smyrna Rugs $2.00.

Large assortment room size Rugs in Wiltons, Axminsters and Serampores at $12.50 to $40.00.

Extra super all wool Carpets, 50c and up.

New China and Japanese Mattings, 10c to 50c yard.

## New Furniture.

Our New Spring Stock of Furniture is now complete in every detail, and we are showing some of the very best values in Bed Room Suites, Sideboards, Dining Tables and Chairs of every description to be found in the Grand Rapids market.

## Ladies' and Misses' Fine Shoes.

Our Shoe Department is now filled to overflowing with the new style Shoes, Slippers and Oxfords for Spring 1903. Special vales this week:

72 pairs Ladies' Kid Lace Shoes, all widths and sizes, at $2.50 pair.

72 pairs Ladies' Patent Kid Lace Shoes, all widths and sizes, at $3.00 pair.

# The Welsh and Wiseman Co.

Danville, Ky.



# THE INTERIOR JOURNAL

STANFORD, KY., - MAR. 20, 1903.


In filling your prescriptions we use the right medicines in the exact proportions and with proper care. We could not do better if you paid us double the price, which is always reasonable. Penny's Drug Store.

## PERSONALS.

MR. K. L. TANNER, of McKinney, is ill of grip.

MR. JOHN BRACKETT is out after a protracted illness.

MR J. C. CORMINY, who has been ill for some time, is out again.

MR. E B. POWELL, wife and pretty baby, of Hustonville, were here Tuesday.

HON. W. P. THORNE, candidate for lieutenant governor, was here Wednesday.

MRS. H. C. BAUGHMAN, of Hustonville, was the guest of her mother, Mrs. Wray.

CAPT. T. T. HEDGER is here looking after his race for Commissioner of Agriculture.

PROF. M. D. HUGHES and Judge J. C. Hemphill, of Lancaster, were here Wednesday.

MR. K. L. TANNER, JR., of Spokane Wash., spent several days with his parents at McKinney.

R. L. HUBBLE came back from Lebanon yesterday, where he bought a yearling jack for $300.

MRS. G. T. LACKEY, of St. Louis, is here on a visit to her parents, Judge and Mrs. J. W. Alcorn.

D. C. HOLMAN and wife came up from Mobile to attend the burial of his father, Mr. Dan Holman.

MISS JENNIE WARREN left yesterday for Atlanta to spend several weeks with Mrs Dr. W. S. Elkin

MESSRS. T. W. AND EUGENE JONES have rented a farm near Walton, Boone county, and have gone over to look after it.

MR. ISAAC SHELBY, JR , left Tuesday to spend some time with his brother, Mr. George S. Shelby, at Ponca City, O. T.

MR. W. S. MCGUIRE has moved his family to the residence on cemetery hill, which has undergone decided improvements.

MESDAMES M. J. WEATHERFORD, Sallie Shipman and D. S. Carpenter, of Hustonville, spent Wednesday with Mrs. W. O. Speed.

MRS. GEO B. PRUITT, of Moreland, has returned from a several weeks' stay in the cities where she bought lots of Spring and Summer millinery.

MISS MOLLIE BROOKS writes from Crab Orchard that she and her mother are at home after a delightful visit to her brother, Mr. John Brooks, at Atlanta.

MRS. PATTIE A. ENGLEMAN, our efficient Paint Lick correspondent, and Mrs. Minnie Jennings, also of Paint Lick, spent Tuesday night with Mrs. John Engleman.

MR. W. R CUNDIFF orders his paper chauged from Kingsville to Somerset, where he has opened a restaurant. We are sorry to loose him and his good wife from the county.

THE Confederate Memorial Association at Knoxville, Tenn , has invited Judge M. C. Saufley to deliver an address at the May Day exercises there and he will accept if his business will permit him.

## LOCALS.

Let Frank Adkins fix your umbrella.

BEST Northern seed potatoes. A. B. Florence. *

NEW YORK seed potatoes, onion sets and garden seeds at John Bright, Jr., & Co's. *

THE "Younger Set" have engaged Walton's Opera House" for a hop this evening.

FOR the next 30 days you can buy a Sewing Machine of A. B. Florence on the installment plan. *

WE will have a nice line of pattern hats on display in a few days. Call in and see them. Misses Straub. *

WE have several good, large farm mules and mares that we will sell very cheap. J. H. Baughman & Co. *

MISS SACRAY will be in the Stanford gallery Monday, next, 23rd, and will be glad to wait on those desiring work.*

NEW shirt waist sets, center pieces, montmelic embroidery, carnation braid and colored linens, just in. John P. Jones. *

GRAPE Arbor posts, wire fence posts, posts and railing posts. Shingles, boxing, fencing and framing for sale by H. J. McRoberts. *

DROWNED.—Wm. Johnson, colored, of Crab Orchard, was drowned in Dix river while fishing yesterday. The body has not been found.

THE ladies of the Baptist church will set a splendid dinner in the Owsley store-room, next to McRobert's drug store, next court day. Admission 25c.

THE Lincoln County National Bank is being beautified inside and out by paint and paper. It will look like a metropolitan business house when Robert Lewis gets through with it.

WITH the maximum temperature 75 and the average 23 above normal, yesterday was a record breaker. It also brought out the fellow who asks: "Is it warm enough for you?" which is the worst feature of the case.

CARSON & PENCE have just received a car-load of the latest style Columbus buggies. *

FOR SALE.—Pure Barred Plymouth Rock eggs at $1 per setting. Hubert Carpenter, Stanford. 2t

LINE of Sewing Machines just received. Stop and look at them and get prices. A. B Florence. *

WE have the prettiest stock of dress goods ever shown in Stanford. Come and see. John P. Jones. *

MONEY.—Trustee of the Jury Fund Penny received a draft yesterday for jury service of the February term of court and is ready to disburse the money.

THE Crab Orchard Banking Co. has notified its stockholders that the remaining 50 per cent. of the capital stock must be paid on or before April 15th.

WANTED.—A man of wide acquaintance and good address Can make from $3 to $5 per day by addressing R. E. Smith, 16 E. Main St., Lexington, Ky. No canvassing. 2t.

THE next show to hold the boards at Walton's Opera House is "The Folks Up Willow Creek," which will be presented by Frank Davidson's strong company on April 28.

MR. A. P. HUNN has bought of Will Hocker his stock of goods and will continue the business at the old stand on Depot Street. Mr. Hunn asks a share of the public patronage.

JAMES PARKER, the Negro who caught Czolgosz' hand when he shot President McKinley, is here and will lecture at the colored Methodist church to-night on "How I tried to Save the President."

MRS. BROWN has returned from Cincinnati with a selection of high-class millinery. Opening will be announced later Watch for it. Miss Lamerson, of Cincinnati, will have charge of trimming room. tf.

THE Ladies' Aid Society of the Christian church will have for sale in the Severance Store-room on Saturday before Easter, April 11, numerous good things to eat. They will also serve ices and cake to those who desire it. tf.

THE wife of Robert Y. Ballard, of the Waynesburg section, was adjudged insane here Tuesday and her brother, Mr. G. T. Gooch, Jr., took her to Lakeland that day. She had been in bad mental condition for several months.

TO my many friends: I desire to thank you, one and all, for your kindness to me and my husband during his four years of blindness and especially your acts of kindness during the last two months of his life. Mrs. Bettie Caldwell.

OUR Crab Orchard letter tells of the death of Mr. Dan Holman, of that place. There were few, if any, better men in Lincoln county than he was and his death carried sorrow to the heart of every one who knew the excellent gentleman.

A GENTLEMAN who wanted to economize stopped his paper while we were at Danville Monday. On Wednesday morning we received the following card from him: Can't do well without the INTERIOR JOURNAL. Send me a copy twice a-week until I countermand the order.

THE SITUATION.—Luther Wilkinson, one of the Negroes who caught small-pox from the late Terry Mobley, died Tuesday Mrs. Mobley, stepmother of Mr. Mobley, aged 72, is the only new case reported. Dr. Bailey visits the patients, who live near Mt. Salem, daily, and is doing all in his power to prevent a spread of the loathesome disease.

MILLER.—Mrs. Sallie Miller, aged 69, died at the home of her brother, Judge J. M. Phillips, in Kansas City, Saturday and was buried there. Mrs Miller left Stanford the middle of November and was then in a very feeble condition, many thinking she could not stand the long trip. She was a very accomplished good woman and her many friends here and elsewhere sorrow in her taking away.

DANVILLE correspondents are working over-time in their efforts to make the outside world think that Lincoln county is full of small-pox. There are only three cases in the county and they are in the Mt. Salem section, 17 miles from Stanford, and every precaution is being used to prevent a spread of it. By the way we have seen nothing in the Danville or other papers about a Central University student having a well-developed case of the loathsome disease.

AFTER months of suffering, good old Mrs. W. J. Carson passed into the great beyond Tuesday and she was buried in the Hustonville cemetery Wednesday afternoon in the presence of a large concourse of sorrowing friends. A cancer of the face was her trouble and the suffering she endured was great indeed. Being a model christian woman, however, she murmured not but bore it all, believing it was for the best. Two childaen survive Mrs. Carson, Mrs. Dayton and Mr. J. K Carson.


# NEW STYLES IN SPRING SUITS!

The celebrated H. H. & Co.'s Union Made Clothing, Hand Made Button Holes, Close Fitting Lapels and Patent Shape retaining Coat Fronts. We have all the

## NEWEST PATTERNS

AND THE MOST CORRECT CUTS.

Come in and try on a Suit to see how our Clothing will fit you.

## Cummins & McClary.

# .. SPRING GOODS ..

Coming in almost every day.
Ladies' Shoes and Slippers.
Men's Shoes, Shirts and Hats have arrived. Look at the

## STYLES

and let us price them to you.
We are here to show them.

Terms Cash. **H. J. M'Roberts.**

# Come and See The New Goods.

The are right in style and right in price.

Handsome Silks,
Fine Etamines,
New Mohairs,

Fine Broadcloths, Imported White and Fancy Oxfords, Silk Ginghams, Large Pearl Buttons, New Neckwear, Kid Gloves, Embroidery and Lace Medallions, Wrist Bags, Combs and Hair Pins. We are showing a big line of Ginghams at 15c and the patterns are choice. Lot of Percales 10-12 1-2c, go at 7 1-2c. Lot Zephyr Ginghams usually sold at 10c, our price 7 1-2c.

## SEVERANCE & SON.

# LOOK

At things everywhere, but come to me when you want to buy Groceries because I intend to give the greatest values possible. All my goods are selected with great care. I also look at many things, but purchase nothing that does not come up to my standard and those who have long favored me with their trade know my standard is high, indeed. When you wish to see and to purchase nice, fresh Groceries, Fruits, &c., in fact most everything good, come to

J. W. PERRIN, the Grocer,
110 Main St., Stanford, Ky.

## Strawberry Plants For Sale!

I have the following kinds of strawberry plants now ready to set out: Tennessee Prolific, Glen Mary, Buback, Johnson's Early Gibson, Gladston, Jessy, Sample-Clyde, Kansas, New York, Nick Ohmer, Haverland, Cumberland, Gandy Parker Earl, at 40c per 100 as long as they last.

J. L. JOHNSON, Kingsville, Ky.

## R. A. JONES

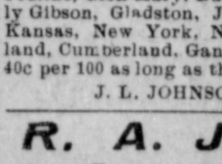

DENTIST,
Stanford,
Ky.

Office over Higgins & McKinney's Store
Telephone No. 91.

## FORRENT.

My store-room, recently occupied by Wm. Severance. Will rent for one or more years.

J. B. OWSLEY.

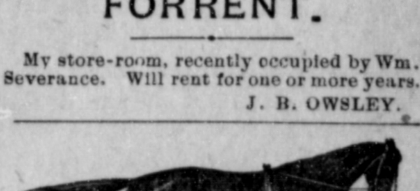

## P. P. MYHAND,

Veterinary Surgeon,
Stanford, Ky.

Office at J. R. Beazley's Livery Stable.

4


# THE INTERIOR JOURNAL

*Entered n the post-office at Stanford as second-class matter.*

Published Tuesdays and Fridays
—AT—
$1 PER YEAR CASH

When not so paid $2.00 will be charged.



L&N

KNOXVILLE DIVISION.

| | | |
|---|---|---|
| o 24 Train going North | ........ | 11:46 a m |
| o 26 " " " | ........ | 2:30 a m |
| o 25 " " South | ........ | 12:25 a m |
| No 23 " " " | ........ | 12:52 p m |

Dr. PIERCE'S FAVORITE PRESCRIPTION FOR WEAK WOMEN.

—THE—
**Joseph Price Infirmary**

is open all the year for the treatment of surgical and chronic diseases and for consultation. Board and nursing shall be cash in advance, weekly and monthly. Professional bills due when services are rendered and must be paid promptly.

**Giboney & Jeffries,**
Livery, Feed & Sale Stable,
Liberty, Ky.

Drummers' Rigs a specialty. High Grade Horses and Mules bought and sold. Feed horses receive personal attention.

**A. M. BOURNE,**
Lancaster, Ky.
Offers his services as
Auctoineer
to the people of Lincoln County. He will please you both in work and price. Write to him.

**Traylor & Rice,**
—DEALERS IN—
Whisky, Brandy, Wines, Beer Cigars, Etc.
Carpenter House, Close to Depot. STANFORD, KY.

Prompt and polite attention. Nothing but the bes to drink. Mail, phone or telegraph orders receive prompt attention.

. . THE . .
LEXINGTON DEMOCRAT

Is the only daily Democratic paper published in the Blue Grass region.

**Subscription Price, $5 a Year.**

It is especially devoted to the interests of the Democratic party, and gives all the news without fear or favor.

W. P. Walton, Editor & Pror.,
Lexington, Ky.

MRS. L. S. ADAMS,
Of Galveston, Texas.

"Wine of Cardui is indeed a blessing to tired women. Having suffered for seven years with weakness and bearing-down pains, and having tried several doctors and different remedies with no success, your Wine of Cardui was the only thing which helped me, and eventually cured me It seemed to build up the weak parts, strengthen the system and correct irregularities."

By "tired women" Mrs. Adams means nervous women who have disordered menses, falling of the womb, ovarian troubles or any of these ailments that women have. You can cure yourself at home with this great women's remedy, Wine of Cardui. Wine of Cardui has cured thousands of cases which doctors have failed to benefit. Why not begin to get well today? All druggists have $1.00 bottles. For any stomach, liver or bowel disorder Thedford's Black-Draught should be used.

For advice and literature, address, giving symptoms, The Ladies' Advisory Department, The Chattanooga Medicine Co., Chattanooga, Tenn.

WINE OF CARDUI

PARKER'S HAIR BALSAM
Cleanses and beautifies the hair. Promotes a luxuriant growth. Never Fails to Restore Gray Hair to its Youthful Color. Cures scalp diseases & hair falling. 50c. and $1.00 at Druggists

**Mason Hotel**
MRS. U. D. SIMPSON, Pror.,
Lancaster, : Kentucky.

Newly furnished; clean beds; splendid table. Every hing first class Porters meet all trains. 89

**WOOL WANTED!**

I will pay the highest market price for 50,000 pounds of Wool. Call and get sacks.

J. H. BOONE.
Livery, Feed and Sale Stable, Depot St., Stanford, Ky.

**J. C. McCLARY**

UNDERTAKER,
EMBALMER,
And Dealear In
HARNESS, SADDLERY, &C.
Stanford, Ky.

**J. L. Beazley & Co.,**
Undertakers and Embalmers.

—ALSO DEALERS IN—
Furniture, Mattings, Rugs

They will Exchange Furniture for all kinds of Stock. Give them a call. Prices right.

STANFORD, - - KENTUCKY

QUEEN & CRESCENT — ROUTE —

**IF YOU**

Contemplate travel, North or South, East or West, write us for rates and printed matter We can give you all the information you want. Queen & Crescent Route is the Shortest Route to New Orleans, Jacksonville, Atlanta, Knoxville, Cincinnati, Savannah, Shreveport, Birmingham and Texas points. Direct line to Cuba and Porto Rico.

S. T. SWIFT, P. & T. A., Lexington.
W. C. RINEARSON, G. P. A., Cincinnati.
J. C. CONN, D. P. A., Chattanooga.

NORTHBOUND:
Leave Moreland 1:12 p. m.
Leave Junction City 4:52 a. m.
" " 1:20 p. m.
" " 6:00 a. m.

SOUTHBOUND.
Leave Moreland 11:50 p. m.
" 11:27 a. m.
" Junction City 11:35 a. m.
" 11:17 a. m.
" 8:05 p. m.

DR. FENNER'S
**KIDNEY and Backache CURE**

All diseases of Kidneys, Bladder, Urinary Organs. Also Rheumatism, Backache, Heart Disease, Gravel, Dropsy, Female Troubles.

Don't become discouraged. There is a cure for you. If necessary write Dr. Fenner He has spent a life time curing just such cases as yours. All consultations Free.

"Your Kidney and Backache Cure has cured two very bad cases among our customers the past year whom the doctors had given up. J. L. STILL & CO., Woodland, Ia."

Druggists, 50c., $1. Ask for Cook Book—Free.

ST. VITUS'DANCE Sure Cure. Circular, Dr Fenner, Fredonia, N.Y


## OTTENHEIM.

The work of pruning vineyards has thoroughly begun.

Mrs James Hammonds, of Richmond, is visiting relatives here.

Sam Dudderar tells us that he has killed four hawks since Christmas.

W. L. Chandler bought of Eld. J. G. Livingston a two-year-old mule for $70 and one two-year-old of Geo. Holmes for $68.

If Lincoln county had a sick list keeper he would have his hands full, if it is all over the county like it is in this neighborhood.

Mrs. G. A. Adams was called to the bedside of Marion McFadden to nurse him during his recent illness. It makes her 24th case that she has nursed with typhoid fever.

As John Wilcupps was taking his two daughters to the depot at Stanford Wednesday an axle broke and let them down, but luckily it did not hurt any one. They had to borrow another wagon to resume their journey.

The moving fever is still raging. Wm. Anderson is moving them "gwine and comin". Garland Adams moved two miles below Lancaster last week and moved back again this week. He says he would rather milk "old" man Coleman's cows than do any work he ever did.

T. M. Estes bought of Mrs. Jack Lay six hogs weighing 140 pounds at 6c, one of Hays & Estes weighing 160 pounds for $9, four from Milton Warren for $27, one from G. W. Harris for $6 50, and sold 20 shoats to B. D. Holtzclaw at 6½c. E D. Hubbard, the man who buys country produce, is a help to our neighborhood, as he buys all kinds of produce and pays highest market prices for it.

## What Governments Are Doing.

The German Government operates 15,200 telephone central stations.

But one-fifth the population and one-eleventh the area of Turkey are in Europe.

Eleven per cent. of the immigrants to the United States in the last four years have been Jews.

The saloon is now prohibited in but four States, Maine, New Hampshire, Kansas and North Dakota.

When the recent act of Congress becomes effective the navy will have almost 30,000 officers and men.

Under local option three-fourths of the population of Texas have voted the counties in which they live "dry."

The United States provides for the punishment of crime, but makes no effort to prevent it. The annual tribute society pays to crime statistics show to be $600,000,000.

The Prefect of the Seine, having placarded Paris with posters describing the terrible effects of alcohol and absinthe drinking, the cafe proprietors each filed a damage suit against him.

Irish is to-day the living tongue of almost as many people as speak Welsh, Greek, Servian, Bulgarian, Norwegian or Danish. In Galway alone are 17,838 persons who can speak nothing but Irish.

## MIDDLEBURG.

John Wheat sold to George Alford, of Hustonville, a nice gray gelding for $135.

Born, to Mrs. Nathan Hicks, a fine girl. "Nath" thinks she is the only girl in the county. Miss Mina Swope, of North Middleburg, is having a severe time due to vaccination. She has been confined to her bed for several days.

George Lucas will make a business trip to Bethel Ridge Saturday. Mr. John Coulter and wife, of McKinney, spent a few days with his father, W. T. Coulter, of North Middleburg, last week. Mr. Samuel Clemens and wife were visiting his mother Sunday.

Rev. Logan Godbey filled his regular appointment at the M. E. church Sunday. Bro Godbey is pushing the work on the new church building at Liberty. If a few more persons of means would favor him with properly filled checks the house would soon be complete.

Even the most enthusiastic college athlete has never claimed literary merit for the ordinary college yell, but the following, used by the Syracuse Medical College, strikes us as a trifle cold-blooded:

"Well man, sick man, dead man—stiff—dig 'em up, cut 'em up, what's the dif? Humorous, tumorous, blood and gore, Syracuse medicoes. 1904."

## Tragedy Averted.

"Just in the nick of time our little boy was saved," writes Mrs. Watkins, of Pleasant City, Ohio. "Pneumonia had played sad havoc with him and a terrible cough had set in besides. Doctors treated him but he grew worse every day. At length we tried Dr. King's New Discovery for Consumption and our darling was saved. He is now sound and well." Everybody ought to know, its the only sure cure for cough, colds and all lung diseases. Guaranteed by all druggists. Price 50c and $1. Trial bottles free

Under the impression that he was suffering from cancer, W. W. Waddell, a Presbyterian missionary, has traveled from Brazil to New York only to find that he had a badly ulcerated tooth which could have been treated by the native physicians if they had diagnosed the case properly.

## HIGHLAND.

Mrs. Ruhamy Young sold to J. H. Butt a bay mare for $60.

If the present nice weather continues awhile longer some of our people will go to gardening. Don't be too hasty.

Mr. John Butt has added another addition to his already large store house. W. G. Acton aims to move into his new house in a few days.

Eld. Martin Owens is expected to preach at Mt. Moriah next Saturday and Sunday. An effort will be made to organize a Sabbath school at the Greasy Ridge school-house next Sunday afternoon at 2:30 P. M. Everybody invited.

Thos. Butt is running his saw and shingle mill pretty lively this nice weather. B. D. Hiatt & Son are putting up a saw mill on the pike at Ewell, while Chas. Terry is putting up one on Green River, near this place, which will be ready for work this week.

A. G. Faulkner, who is now stationed at Harrodsburg, was at home Sunday with his family. H. F. Horton, who has been in Louisville for some time, is at home. Mrs. Mary Surber and Master Green Lee are visiting the family of her brother, A. G. Faulkner. Mrs. Lizzie Walls, of Kingsville, was visiting here Sunday. Misses Lizzie Carrier and Mandie Thompson, of near Eubanks, were visiting at Virgil Carrier's Sunday. A. L. Wilder, the telephone pole man of Eubanks, was here. Willie Carson, of Lytle, and Chas. Lovell, of Saufley, were in this section looking for hogs. Mrs. C. M. Young is visiting at Kingsville.

## SEVERE ATTACK OF GRIP

### Cured By One Bottle Of Chamberlain's Cough Remedy.

"When I had an attack of grip last winter (the second one) I actually cured myself with one bottle of Chamberlain's Cough Remedy," says Frank W. Perry, editor of the Enterprise, Shortsville, N. Y. "This is the honest truth. I at times kept from coughing myself to pieces by taking a teaspoonful of this remedy, and when the coughing spell would come on at night I would take a dose and it seemed that in the briefest interval the cough would pass off and I would go to sleep perfectly free from cough and its accompanying pains. To say that the remedy acted as a most agreeable surprise is putting it mildly. I had no idea that it would or could knock out the grip, simply because I had never tried it for such a purpose, but it did, and it seemed with the second attack of coughing the remedy caused it to not only be of less duration, but the pains were far less severe and I had not used the contents of one bottle before Mr. Grip bid me adieu." For sale by Craig & Hocker.

## CHURCH MATTERS.

Rev Jasper Mason, a Mexican war veteran and Methodist minister, is dead at Mayfield.

Three missionaries were murdered by Boxers in China and others are fleeing for safety.

Rev. Walter Fisher, a Danville colored preacher, baptized 100 converts in Clark's Run the other day.

The First Presbyterian church at Bowling Green has voted to increase the salary of its pastor, Rev. W. W. Irvine, from $1,500 to $1,800

A Baltimore firm has been sending out a circular to ministers offering to sell ready-made sermons, written by "an earnest and able theological student in England."

Philadelphia Methodist Episcopal Conference is holding its 116th annual session in St George's church, Philadelphia, the oldest Methodist Episcopal church edifice in the world.

## More Riots.

Disturbances of strikers are not nearly as grave as an individual disorder of the system. Overwork, loss of sleep, nervous tension will be followed by utter collapse unless a reliable remedy is immediately employed There's nothing so efficient to cure disorders of the Liver or Kidneys as Electric Bitters. It's a wonderful tonic, and all effective nervine and the greatest all around medicine for run down systems. It dispels Nervousness, Rheumatism and Neuralgia and expels Malaria germs. Only 50c and satisfaction guaranteed by all druggists

Insurance Commissioner Chenault has completed the fire volume of his annual report. It shows that the risks written in Kentucky in 1902 amounted to $246,155,315, and the losses paid were $1,731,384 13. One hundred and eleven companies were doing business in Kentucky at the beginning of the year 1903.

## Working Overtime.

Eight hour laws are ignored by those tireless little workers—Dr. King's New Life Pills. Millions are always at work, night and day, curing Indigestion, Biliousness, Constipation, Sick Headache and all Stomach, Liver and Bowel troubles Easy, pleasant, safe, sure. Only 25c. For sale by all druggists.

An old Sioux City, Iowa, man, prominent in local social circles, with a luxuriant flowing white beard, bet his whiskers on a game of ping pong with a young lady He lost and since then his locks have been distributed thro'-out the town as souvenirs.

The submarine cables if joined would reach to the moon.


# The New York Store.

Special Bargains for This Week.

| | |
|---|---|
| Men's $5 suits at | $2.98 |
| Men's $7.50 suits at | $4.50 |
| Men's $10.00 suits at | $6.45 |
| Men's $12.50 suits at | $7.50 |
| Men's $15.50 suits at | $9.25 |
| Men's Fine Gloves worth $1.50 at | 49c |
| Men's Fine Shoes worth $2.00 at | $1.30 |
| Men's Fine Shoes worth $2.50 at | $1.50 |
| Men's Fine Shoes worth $3.00 at | $2.00 |
| Calicoes and Cottons at | 4 1-2c |
| Linings at | 2 1-2c |

All other goods at 65c on the $1.

**The New York Store,** Stanford Ky.

Next Door to Lincoln County National Bank.

.. LINCOLN COUNTY NATIONAL BANK ..
CAPITAL STOCK, $50,000.

Directors:
J. B. Paxton
J. B. Owsley
S. H. Shanks
W. O. Walker
Geo W. Carter

Successors to The Farmers Bank & Trust Company and under same management continuously for 36 years. We

SOLICIT YOUR BANK ACCOUNT

Hoping such business relations will prove mutually beneficial.

Officers:
S. H. SHANKS, President
J. B. OWSLEY, Cashier
W. M. BRIGHT, Ass't Cashier

**First National Bank** Of Stanford, Ky:

Capital Stock, $50,000;

This institution was originally established as the Deposit Bank of Stanford in 18[illegible], then reorganized as the National Bank of Stanford in 1865 and again reorganized as the First National Bank of Stanford in 1882, having had practically an uninterrupted existence for 43 years. It is better supplied now with facilities for transacting business promptly and well than ever before in its long and honorable career.

Accounts of Individuals, Fiduciaries and Corporations Solicited.

Officers:
J. S. HOCKER, Pres't.
J. J. McROBERTS, Chr.
W. H. WEAREN, Bkpr.

Directors:
F. Reid, Danville.
S. T. Harris, Stanford.
J. S. Hocker, Stanford.
W. P. Walton, Lexington.
K. L. Tanner, McKinney.
M. D. Elmore, Stanford.
S. H. Baughman, Stanford.
T. P. Hill, Stanford.
Jas. Robinson, Hubble.
J. H. Baughman, Stanford.
W. P. Tate, Stanford.

**H. C. RUPLEY,**
The Merchant Tailor
STANFORD, KY.,
Goods Warranted.
Fit Guaranteed.
Give Him a Call.

PUBLIC SALE!

I will sell at auction at the Jennings place near Milledgeville, on Milledgeville and Stanford pike on

WEDNESDAY, MARCH 25,

The following property: Three work mules, 1 draft horse, 2 cows, 2 heifers, 11 hogs, 20 hemp brakes, buckboard and harness, new Deering Binder, McCormick Mower and Rake, Tiger Disc Harrow, Plows, Smoothing Harrows, Corn Planters, Etc. Two-horse wagon and a lot of harness. About 50 barrels of corn, lot of hay, etc. Terms made known on day of sale.

G. T. TIMBERLAKE,
Milledgeville, Ky.

**A Handsome Home at Auction!**

The desirable property of J. M Phillips, corner East Main and Logan Avenue, in Stanford, will be sold at auction in front of the court house at 1:30 P. M next county court day, April 13. It will first be offered in eight lots and then as a whole and the larger bid accepted. There is no more desirable property in Stanford than this and it will positively be sold. With a splendid graded school and manufacturing industries coming, this is bound to be valuable property.

TERMS.—One third cash, balance in one and two years in equal installments. Call at Mr. Phillips' or on either Col. J. P Chandler or myself for particulars. This will be your last chance to buy one of the most desirable pieces of property in town.

H. D. BAUGHMAN.


## TREASURY DEPARTMENT.

OFFICE OF COMPTROLLER OF THE CURRENCY,
Washington, D. C., March 3, 1903.

WHEREAS, by satisfactory evidence presented to the undersigned, it has been made to appear that The National Bank of Hustonville, located in the town of Hustonville, in the county of Lincoln and State of Kentucky has complied with all the provisions of the Act of Congress to enable National Banking Associations to extend their corporate existence and for other purposes, approved July 12th, 1882.

Now, therefore I, William B Ridgely, Comptroller of the Currency, do hereby certify that The National Bank of Hustonville, located in the town of Hustonville, in the County of Lincoln and State of Kentucky is authorized to have succession for the period specified in its amended articles of association namely until close of business on March 3, 1923.

In testimony whereof, witness my hand and seal of office, this third day of March 1903.

SEAL
No. 2517.
WM. B. RIDGELY,
Comptroller of the Currency.


NOTICE!

If you think of building or repairing we can save you money on your material. All kinds of heavy or light framing any length, beveled poplar siding; floor, hardwood; ceilings; casings; bose or cornice boards; veranda posts and brackets; bored and turned; stairway; newels; plasterers' lathes; white oak fencing; black gum oak or chestnut boxing. Write for prices.

HUMPHREY BROS., Hartwell, Ky.

UMBRELLAS

Re-covered and repaired and made almost as good as new for a small amount. I can fix your umbrella better than the tramp repairers and for less money. Give me a trial. FRANK ATKINS, Stanford.

To Tobacco Men!

I have abundant good tobacco land and three good tenant houses for rent. Have already sown tobacco seed. Also good farm for sale on easy terms. C. R. BRAWNER, Jumbo, Ky.

**R. B. Mahony,** Insurance Agent.

Fire, Life, Accident and Tornado. None but the largest and best companies represented. Phone 82.

Stanford, - Kentucky.

STANFORD GREENHOUSE,

Second Crop Irish Potatoes for Seed.

Floral designs on short notice. Bedding and Vegetable Plants of all kinds in season. Phone 29-ring 3.

JNO. CHRISTMAN, Stanford

NEW LIVERY STABLE,
S. W. BURKE & SON, Prors,
JUNCTION CITY, - KY.

First-Class Turnouts at Reasonable Rates. Special Attention to Traveling Men. Grain and Hay For Sale.

**J. D. Wearen,** Insurance Agent.

Fire and Tornado Insurance. Represents The Home of New York, the largest company in the world. Assets, $18,7,10635 12. Surplus as regards policy holders, $9,436,038 69. Farm property in Boyle, Casey, Garrard and Lincoln counties. Phone 21.

Stanford, - Kentucky.